

ELEVATION

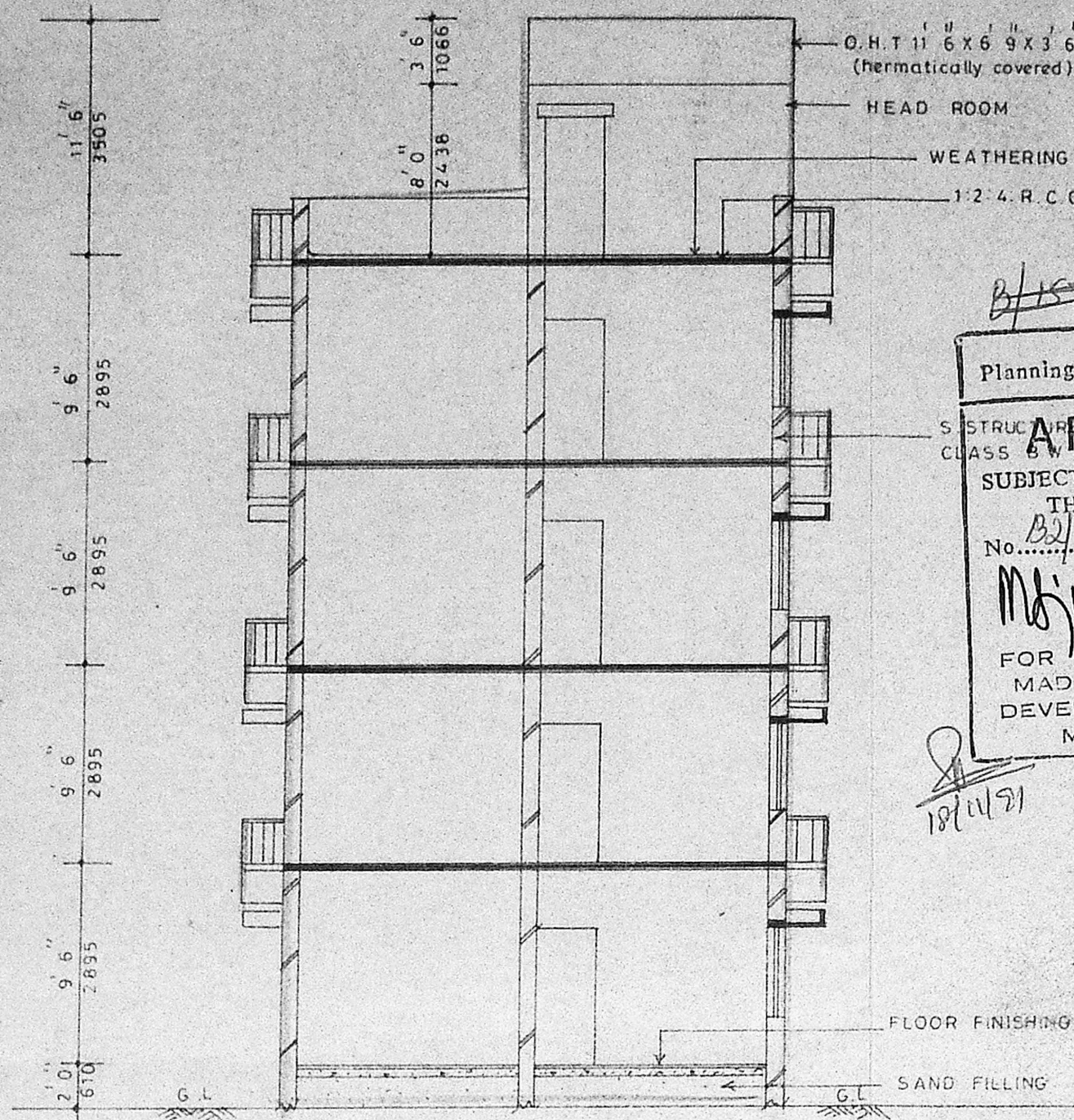

SECTION ON JJ

Planning Permit No. B/13638/226/9/18/15/11/71
APPROVED
 SUBJECT TO THE CONDITIONS IN THIS OFFICE LETTER.
 No. D2/15767/Bate/18/11/71
 M. Srinivasan
 FOR MEMBER SECRETARY
 MADRAS METROPOLITAN
 DEVELOPMENT AUTHORITY
 MADRAS - 600 008

COLUMN FOUNDATION DETAIL

SECTION ON KK
 (scientifically closed)

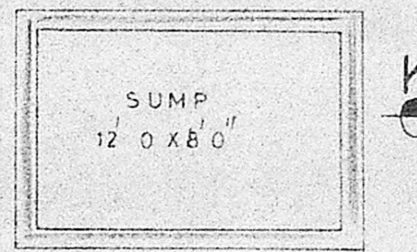

PLAN

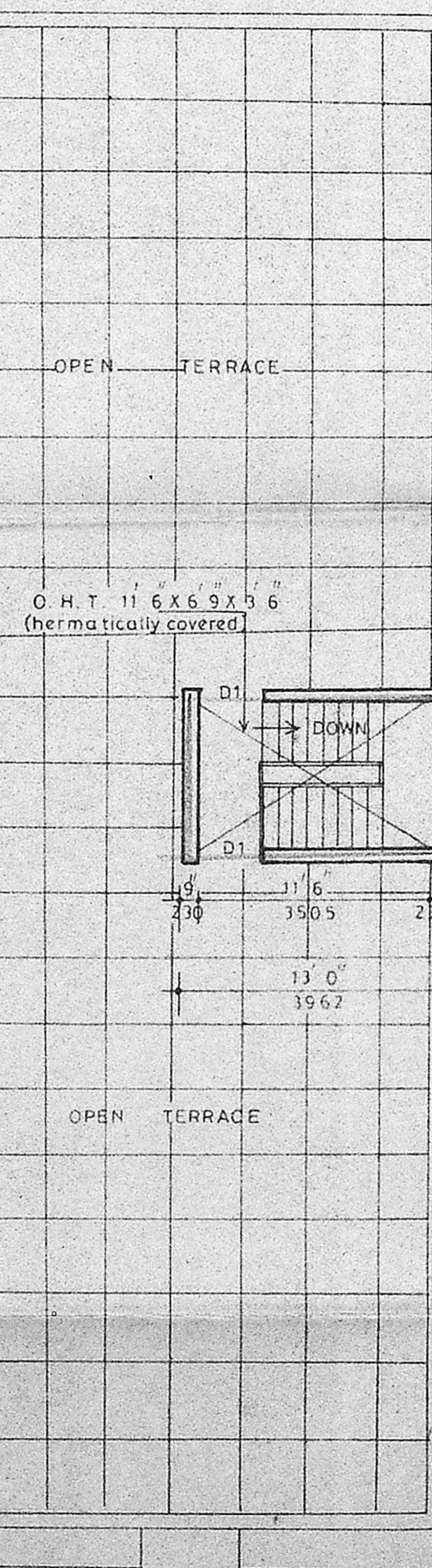

TERRACE FLOOR PLAN

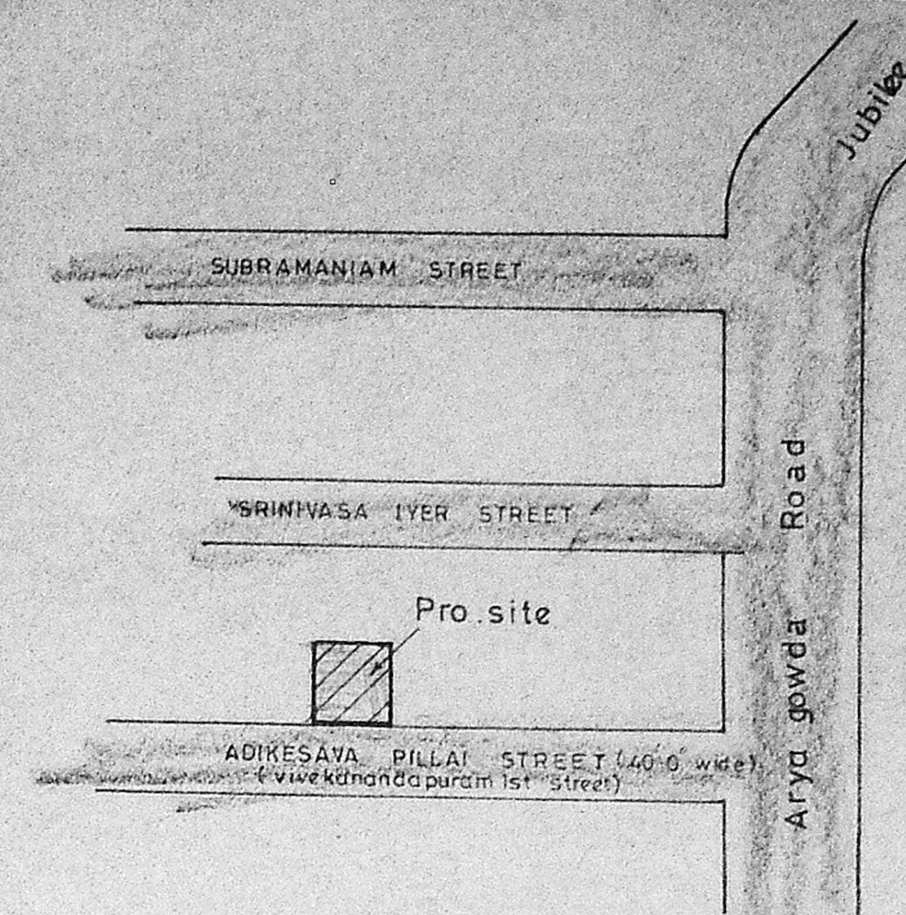

KEY PLAN
 NOT TO SCALE

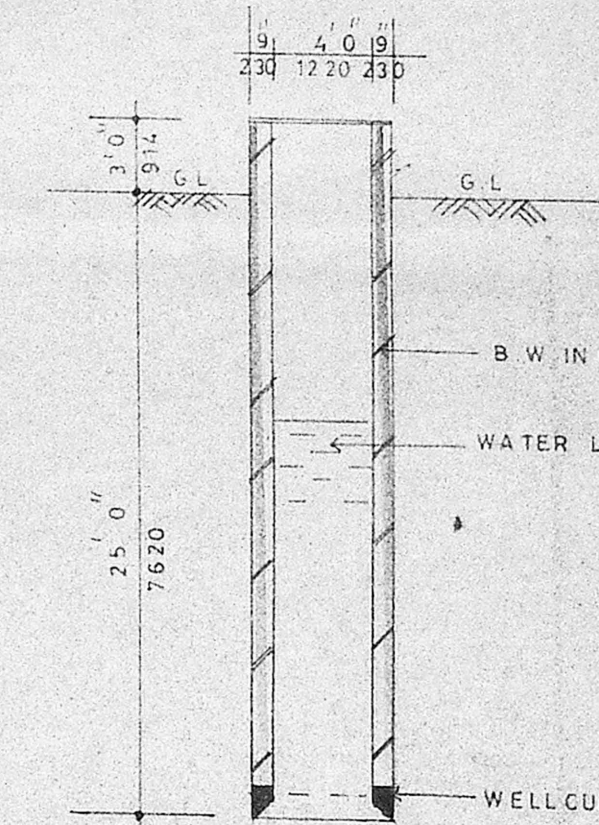

WELL DETAIL

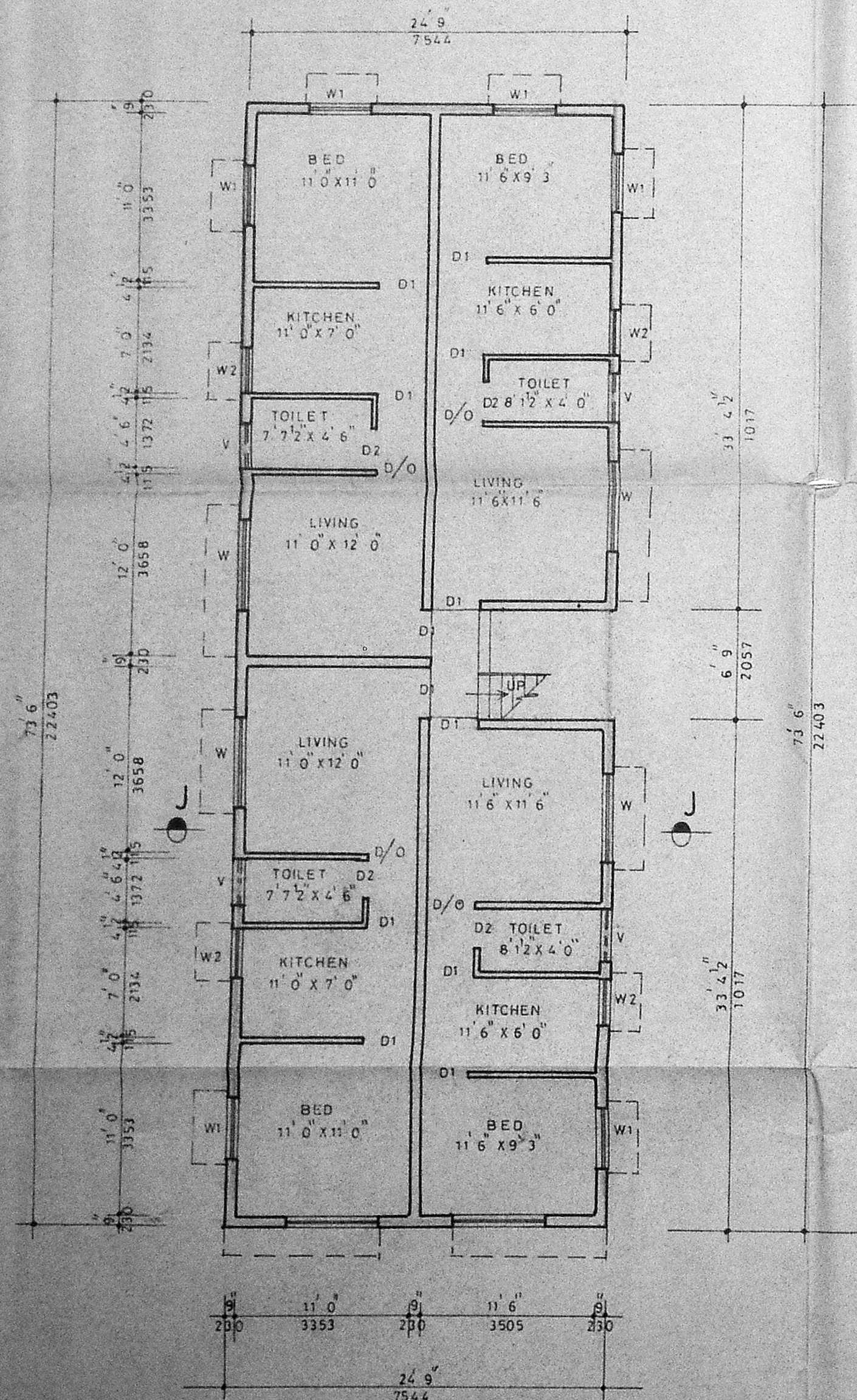

GROUND FLOOR PLAN

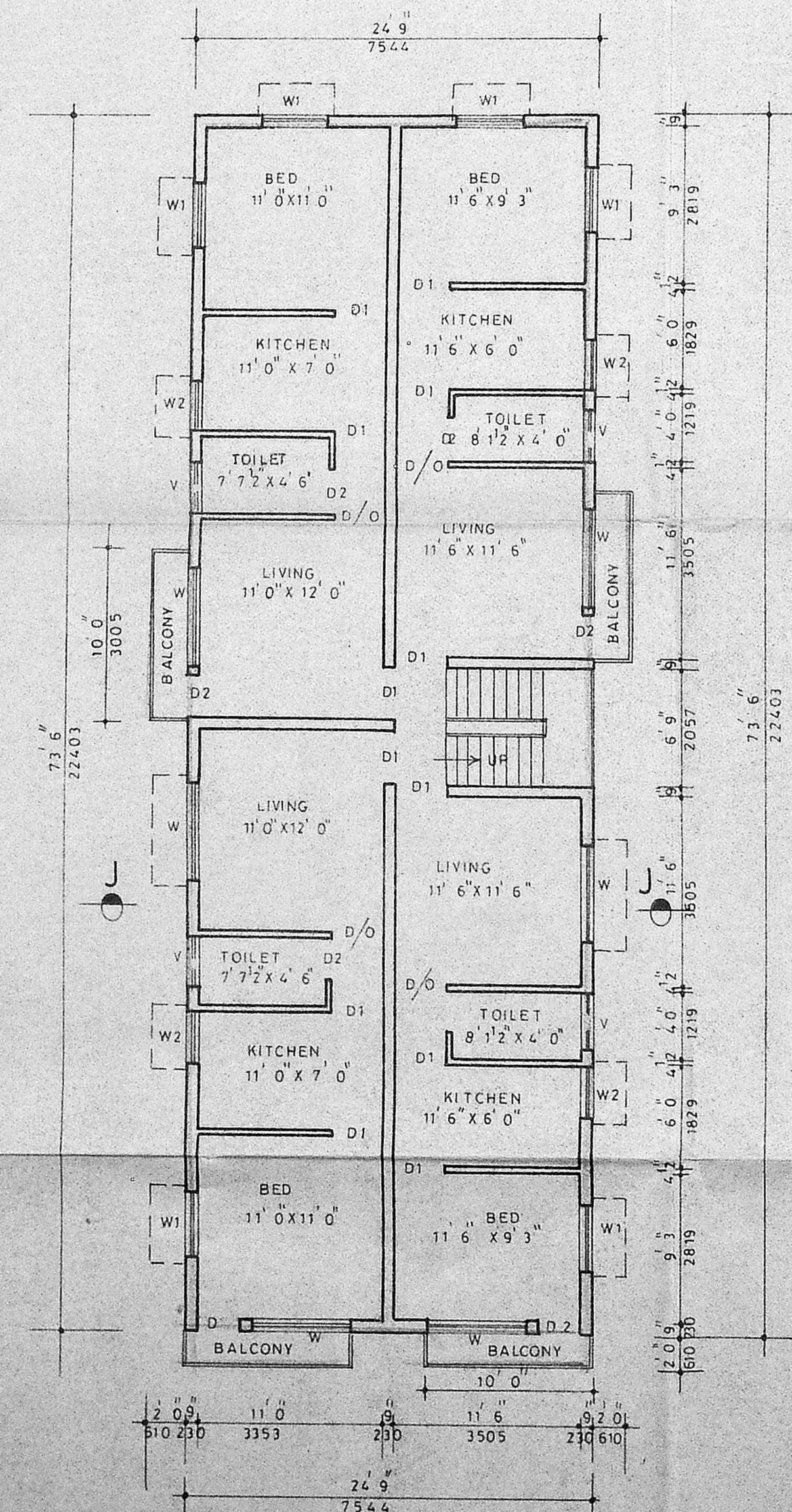

TYPICAL FLOOR PLAN

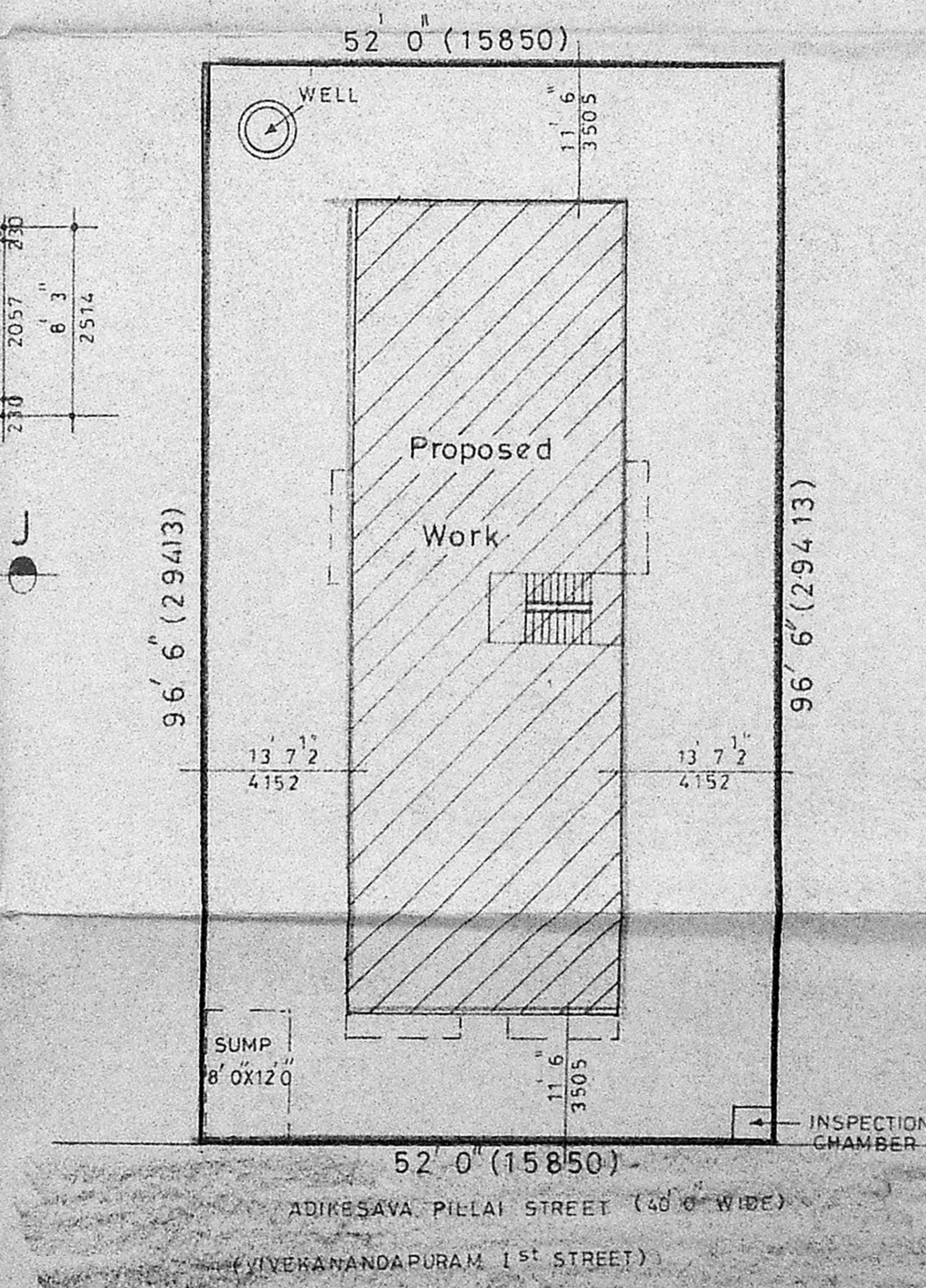

SITE PLAN

SCALE: 1 inch to 16 feet

SCHEDULE OF JOINERIES

Type	Description	Sizes
D1	FLUSH DOOR	3'0" x 7'0" (914 x 2135)
D2	PANNELLED DOOR	2'6" x 7'0" (762 x 2135)
W	GLAZED WINDOW	6'0" x 4'6" (1829 x 1372)
W1	- DO -	4'0" x 4'6" (1220 x 1372)
W2	- DO -	3'0" x 4'6" (914 x 1372)
V	VENTILATOR	3'0" x 2'0" (914 x 610)

AREA DETAIL	SQ.FT.	SQ.M.
Plot area	5018.0	466.35
Ground floor area	1819.0	169.05
First floor area	1899.0	176.48
Second floor area	1899.0	176.48
Third floor area	1899.0	176.48
Total floor area	7516.0	698.49
Plot coverage	36%	
F.s.i	1.49	

SCALE: 1 inch to 8 feet	COLOUR INDEX
	PROPOSED WORK
	ROADS
	SITE BOUNDARY

PROPOSED RESIDENTIAL FLATS AT NO:27,
 BLOCK NO:38, OLD S.NO:165/1 PRESENT
 T.S.NO:81 OF VIVEKANANDAPURAM 1st
 STREET, (ADIKESAVA PILLAI STREET)
 KODAMBAKKAM VILLAGE,
 CORPORATION OF MADRAS.

Chempage
 OWNER

P. Balakrishnan
 P. BALAKRISHNAN, B.E.
 Consulting Civil Engineer,
 License Surveyor Class I./831
 Corporation of Madras.
 61-2, Kallar High Road,
 Ayanavaram, MADRAS-23.